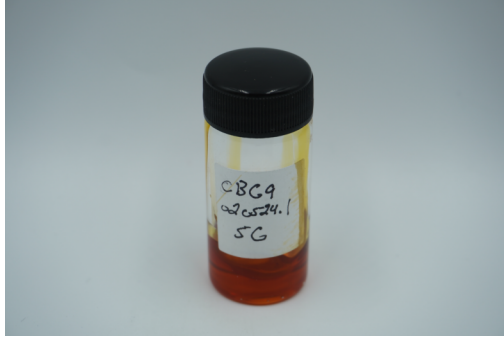

**CBG9.020524.1**

 Sample ID: SA-240205-34459  
 Batch: CBG9.020524.1  
 Type: In-Process Material  
 Matrix: Concentrate - Distillate  
 Unit Mass (g):

 Received: 02/07/2024  
 Completed: 02/27/2024

**Client**

 MC Nutraceuticals  
 6101 Long Prairie Rd, Ste 144 LB 17  
 Flower Mound, TX 75028  
 USA

**Summary**

Test	Date Tested	Status
Cannabinoids	02/27/2024	Tested

<b>ND</b> Total Δ9-THC	<b>1.55 %</b> CBG	<b>1.55 %</b> Total Cannabinoids	<b>Not Tested</b> Moisture Content	<b>Not Tested</b> Foreign Matter	<b>Yes</b> Internal Standard Normalization
---------------------------	----------------------	-------------------------------------	---------------------------------------	-------------------------------------	---



 Generated By: Ryan Bellone  
 CCO  
 Date: 02/27/2024

**CBG9.020524.1**

Sample ID: SA-240205-34459  
Batch: CBG9.020524.1  
Type: In-Process Material  
Matrix: Concentrate - Distillate  
Unit Mass (g):

Received: 02/07/2024  
Completed: 02/27/2024

**Client**

MC Nutraceuticals  
6101 Long Prairie Rd, Ste 144 LB 17  
Flower Mound, TX 75028  
USA



**Cannabinoids by HPLC-PDA and/or GC-MS/MS**



Generated By: Ryan Bellone  
CCO  
Date: 02/27/2024



**CBG9.020524.1**

 Sample ID: SA-240205-34459  
 Batch: CBG9.020524.1  
 Type: In-Process Material  
 Matrix: Concentrate - Distillate  
 Unit Mass (g):

 Received: 02/07/2024  
 Completed: 02/27/2024

**Client**

 MC Nutraceuticals  
 6101 Long Prairie Rd, Ste 144 LB 17  
 Flower Mound, TX 75028  
 USA

Analyte	LOD (%)	LOQ (%)	Result (%)	Result (mg/g)
CBC	0.0095	0.0284	ND	ND
CBCA	0.0181	0.0543	ND	ND
CBCV	0.006	0.018	ND	ND
CBD	0.0081	0.0242	ND	ND
CBDA	0.0043	0.013	ND	ND
CBDB	0.0067	0.02	ND	ND
CBDP	0.0067	0.02	ND	ND
CBDV	0.0061	0.0182	ND	ND
CBDVA	0.0021	0.0063	ND	ND
CBE	0.0067	0.02	ND	ND
CBG	0.0057	0.0172	1.55	15.5
CBGA	0.0049	0.0147	ND	ND
CBL	0.0112	0.0335	ND	ND
CBLA	0.0124	0.0371	ND	ND
CBN	0.0056	0.0169	ND	ND
CBNA	0.006	0.0181	ND	ND
CBNP	0.0067	0.02	ND	ND
CBT	0.018	0.054	ND	ND
Δ4,8-iso-THC	0.0067	0.02	ND	ND
Δ6a,10a-THC	0.0067	0.02	ND	ND
Δ8-iso-THC	0.0067	0.02	ND	ND
Δ8-THC	0.0104	0.0312	ND	ND
Δ8-THC acetate	0.0067	0.02	ND	ND
Δ8-THCB	0.0067	0.02	ND	ND
Δ8-THC-C8	0.0067	0.02	ND	ND
Δ8-THCH	0.0067	0.02	ND	ND
Δ8-THCP	0.0067	0.02	ND	ND
Δ8-THCV	0.0067	0.02	ND	ND
Δ9-THC	0.0076	0.0227	ND	ND
Δ9-THC acetate	0.0067	0.02	ND	ND
Δ9-THCA	0.0084	0.0251	ND	ND
Δ9-THCB	0.0067	0.02	ND	ND
Δ9-THC-C8	0.0067	0.02	ND	ND
Δ9-THCH	0.0067	0.02	ND	ND
Δ9-THCP	0.0067	0.02	ND	ND
Δ9-THCV	0.0069	0.0206	ND	ND
Δ9-THCVA	0.0062	0.0186	ND	ND
(6aR,9R)-Δ10-THC	0.0067	0.02	ND	ND
(6aR,9S)-Δ10-THC	0.0067	0.02	ND	ND
exo-THC	0.0067	0.02	ND	ND
(6aR,9R,10aR)-HHC	0.0067	0.02	ND	ND
(6aR,9S,10aR)-HHC	0.0067	0.02	ND	ND
(6aR,9R,10aR)-HHC acetate	0.0067	0.02	ND	ND
(6aR,9S,10aR)-HHC acetate	0.0067	0.02	ND	ND
9α-OH-HHC	0.0067	0.02	ND	ND
9β-OH-HHC	0.0067	0.02	ND	ND
9R-H4-CBD	0.0067	0.02	ND	ND
9S-H4-CBD	0.0067	0.02	ND	ND
9R-HHCH	0.0067	0.02	ND	ND
9R-HHCP	0.0067	0.02	ND	ND
9S-HHCH	0.0067	0.02	ND	ND
9S-HHCP	0.0067	0.02	ND	ND
Total Δ9-THC CCO			<b>ND</b>	<b>ND</b>
<b>Total</b>			<b>1.55</b>	<b>15.5</b>

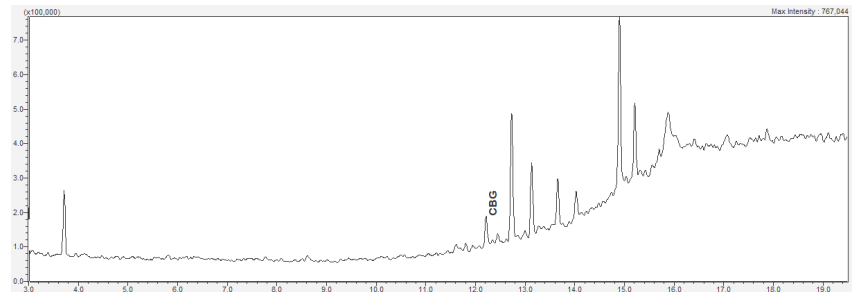
 Generated By: Ryan Bellone  
 Date: 02/27/2024

This product or substance has been tested by KCA Laboratories using validated testing methodologies and an ISO/IEC 17025:2017 accredited quality system. Values reported relate only to the product or substance tested. The reported result is based on a sample weight. Unless otherwise stated, results of tests performed on all quality control samples met criteria for acceptance established by KCA Laboratories. KCA Laboratories makes no claims as to the efficacy, safety or other risks associated with any detected or non-detected amounts of any substances reported herein. This Certificate of Analysis shall not be reproduced except in full, without the written approval of KCA Laboratories. KCA Laboratories can provide measurement uncertainty upon request.

**CBG9.020524.1**

Sample ID: SA-240205-34459  
Batch: CBG9.020524.1  
Type: In-Process Material  
Matrix: Concentrate - Distillate  
Unit Mass (g):

Received: 02/07/2024  
Completed: 02/27/2024

**Client**

MC Nutraceuticals  
6101 Long Prairie Rd, Ste 144 LB 17  
Flower Mound, TX 75028  
USA



ND = Not Detected; NT = Not Tested; LOD = Limit of Detection; LOQ = Limit of Quantitation; RL = Reporting Limit;  $\Delta$  = Delta; Total  $\Delta 9$ -THC =  $\Delta 9$ -THCA \* 0.877 +  $\Delta 9$ -THC; Total CBD = CBDA \* 0.877 + CBD;



Generated By: Ryan Bellone  
CCO  
Date: 02/27/2024



Tested By: Scott Caudill  
Laboratory Manager  
Date: 02/27/2024



ISO/IEC 17025:2017 Accredited  
Accreditation #108651

