

CERTIFICATE OF ANALYSIS

Customer Name: EUPHORIA TRADE s.r.o.
Address: Klimentská; 1216/46, 110 00 Prague, Czechia

Phone Number:
Email:

Sample Type: FLOWER
Sample Description: Purple Punch
Sample TAG ID: 100427
Analysis Type: Cannabinoids

Date Received: 20.Jun.23
Test Date: 21.Jun.23
Test Method: HPLC-01
Sample Weight (mg): 101

CANNABINOID PROFILE

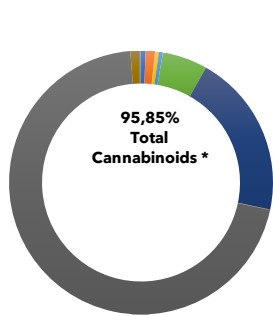

| Compound | | Result (% w/w) | mg/gram of sample |
|-----------------------------|-------------------------------|----------------|-------------------|
| THCV | Tetrahydrocannabivarin | 0,11 | 1,10 |
| Δ9-THCVA | Tetrahydrocannabivarinic Acid | 0,23 | 2,32 |
| Δ8-THC | (-)-Δ8-Tetrahydrocannabinol | 0,01 | 0,10 |
| Δ9-THC | (-)-Δ9-Tetrahydrocannabinol | 0,08 | 0,81 |
| Δ9-THCA-A | (-)-trans-Δ9-THC acid A | 0,10 | 1,01 |
| CBD | Cannabidiol | 1,11 | 11,11 |
| CBDA | Cannabidiolic acid | 4,04 | 40,40 |
| CBDV | Cannabidivarin | 0,01 | 0,10 |
| CBG | Cannabigerol | 14,14 | 141,40 |
| CBGA | Cannabigerolic acid | 0,22 | 2,22 |
| CBN | Cannabinol | 0,02 | 0,20 |
| CBC | (±) Cannabichromene | 0,01 | 0,10 |
| CBL | (±)-Cannabicyclol | 0,01 | 0,10 |
| 9S-HHC | 9(S)-Hexahydrocannabinol | 0,00 | 0,00 |
| 9R-HHC | 9(R)-Hexahydrocannabinol | 0,00 | 0,00 |
| H4CBD | Tetrahydrocannibidiol | 75,75 | 757,50 |
| THC-P | Tetrahydrocannabiphorol | 0,00 | 0,00 |
| Total Cannabinoids * | | 95,85 | 958,48 |
| Total Potential THC | | 0,17 | 1,69 |
| Total Potential CBD | | 4,65 | 46,54 |
| Total Potential CBG | | 14,34 | 143,35 |
| Total Potential HHC | | 0,00 | 0,00 |
| Total Potential H4CBD | | 75,75 | 757,50 |
| Total Potential THC-P** | | 0,00 | 0,00 |

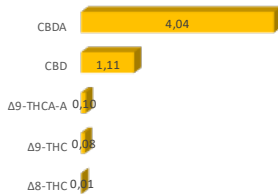

NOTES

* Total Cannabinoids = sum of all measured natural occurring cannabinoids
Total Potential THC = Δ9-THC + Δ8-THC + Δ9-THCA-A*0.877
Total Potential CBD = CBD + CBDA*0.877
Total Potential CBG = CBG + CBGA*0.878
Total Potential THC-P = Sum of all the ISOMERS

FINAL APPROVAL

Analyst Name: GP **QA Name:** GP
Date: 21.Jun.23 **Date:** 21.Jun.23

Prepared and Approved by - This analysis report has been prepared by producer's analytical department.

Testing results are based solely upon the sample submitted to **EGBB>; 7D** in the condition it was received. **EGBB>; 7D** warrants that all analytical work is conducted professionally in accordance with all applicable standard laboratory practices using validated methods. This report may not be reproduced, except in full, without the written approval of **EGBB>; 7D**.